

Camaron

Concert Melody

M.Zenon

53 

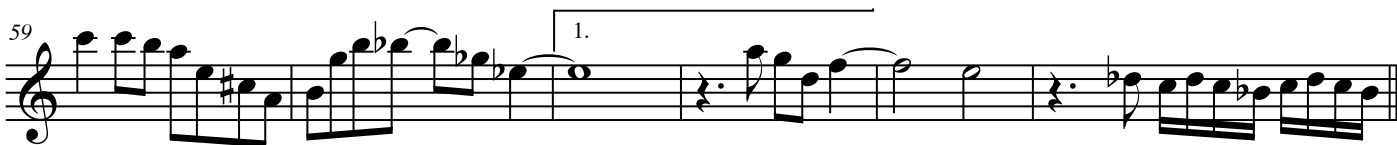
59 

65 

69 

73 

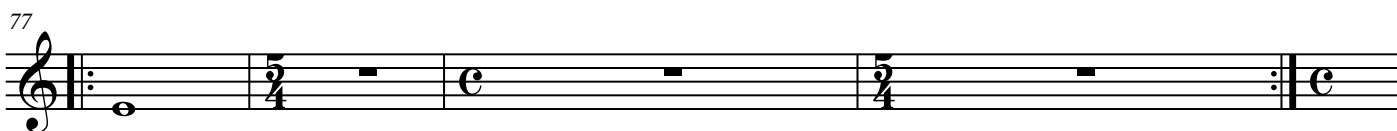
77 

81 

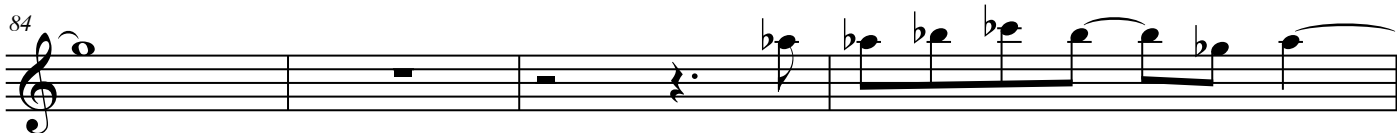
84 

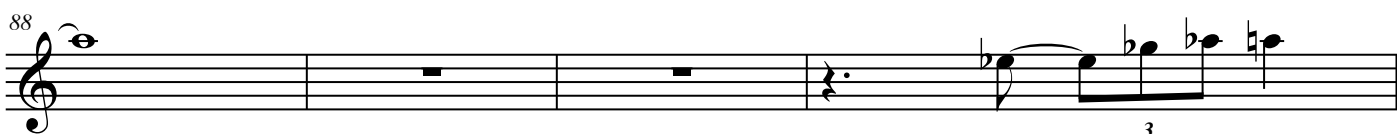
88 

D1

92

A C# Bb F D D E G C F
A A D C Bb A A D C# B

96

F D F# Ab C C A G F# B
A A D C Bb A A D C# B

1. Eb C G F E Ab Gb Ab
B E D C C Bb Ab Gb

104

F Maj7 A7 Bb Maj7 G m7(b5) C Bb Ab Gb Eb E7
E F C Bb G Eb E7

108

A C# D B Ab F Maj7 C°7 Bb Maj7 C Bb C
F A Bb G E F Maj7 C°7 Bb Maj7 D C Bb

112

2. Eb C G F E G F G
B B E D C C A G F

2X

116

E 7sus(b9) G#°7 A m(maj7) G F G7(b9) E 7sus(b9) G#°7 A m(maj7) G F G7(b9)

120

3. Eb C G F E C Bb C
B B E D C C D C Bb

(OPEN)

124

A 7sus(b9) C#°7 D m(maj7) C C7b9 A 7sus(b9) C#°7 D m(maj7) C C7b9

G

A7sus(b9)

128

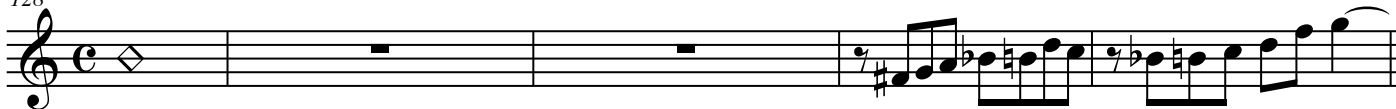

133

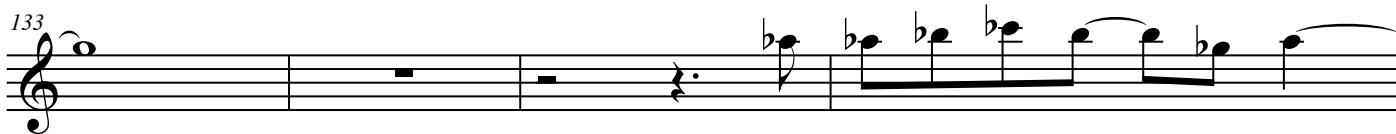

137

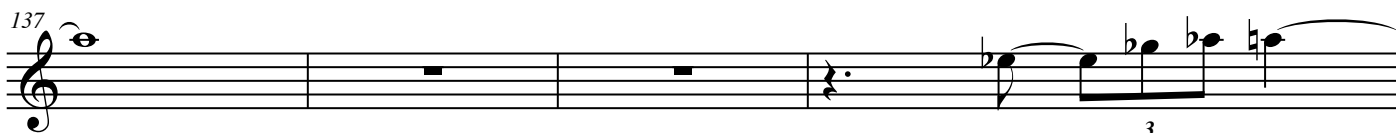

141

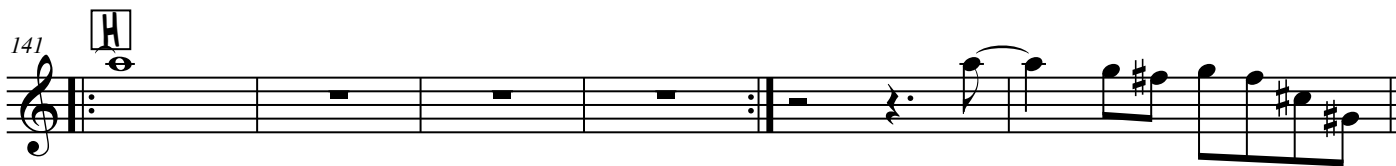
H

147

I

153

159

163

**3X****J**

167

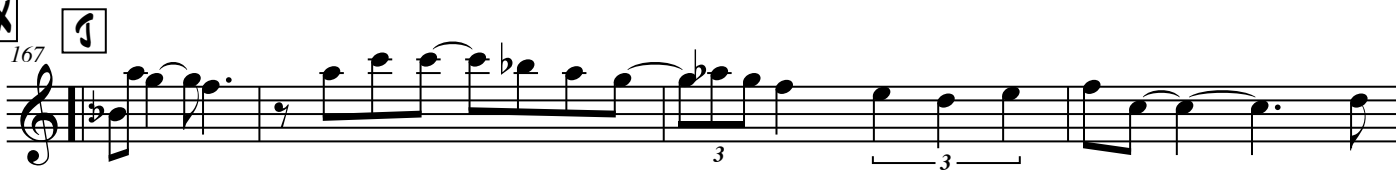

171 1, 2.

174 3.

178
