

# "QUE SERA DE PUERTO RICO"

Acoustic Bass

M.Zenon

(INTRO) (LEAD VOCAL)

5

9

13

17 (CORO)

21

25

29

33 (LEAD VOCAL)

37

41

45

49 (Coro)

53

57 (PLAY)

61

66 **A**

70

74

78

**A1**

86

90

94

98

8

102

106

110

114

81

118

122

126

130

8

134

138

142

14 **C1**

150

154

158

162 **D**

166

170

174

178 **D1**

182

186

190

194 **E**

198

202

206

209

**F**

213

(A TEMPO)

219

221

223

225

**G**

227

**A**<sub>7sus4</sub>

(OPEN SOLO)

**G**<sub>7sus4</sub>

**B<sup>b</sup>**<sub>7sus4</sub>

230

**D**<sub>(add9)</sub>

**F**<sub>(add9)</sub>

**E<sup>b</sup>**<sub>(add9)</sub>

**B<sup>b</sup>**<sub>(add9)</sub>

**G1** 231 **(3X)** A<sub>7sus4</sub> (ON CUE) G<sub>7sus4</sub> B<sup>b</sup><sub>7sus4</sub>

**H** 234 **(3X)**

238

**I** 241 (PERC. BREAK)

245

**J** 249 (CORO) **(PLAY)** **(3X)** F<sub>M9(b5)</sub> D<sub>m9</sub> C<sub>Maj7</sub> G<sub>13</sub> F<sub>M9(b5)</sub>

255 D<sub>m9</sub> C<sub>Maj7</sub> G<sub>Maj7</sub> A<sub>m9</sub>

259 (SAX & PIANO) 2

**K** 264 (CORO) F<sub>M9(b5)</sub> **(3X)** D<sub>m9</sub> C<sub>Maj7</sub> G<sub>13</sub> F<sub>M9(b5)</sub>

270 D<sub>m9</sub> C<sub>Maj7</sub> G<sub>Maj7</sub> A<sub>m9</sub>

274 (SAX & PIANO) 2

**L** 278 (CORO) F<sub>M9(b5)</sub> **(2X)** D<sub>m9</sub> C<sub>Maj7</sub> G<sub>13</sub> F<sub>M9(b5)</sub>

284 (VOCAL CUE) D<sub>m9</sub> C<sub>Maj7</sub> G<sub>Maj7</sub>

288 (CORO)

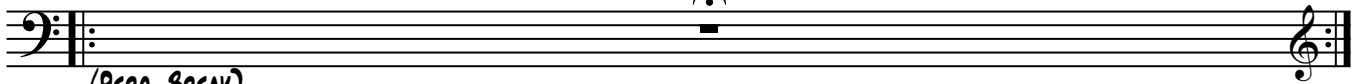

(PERC. BREAK)

M

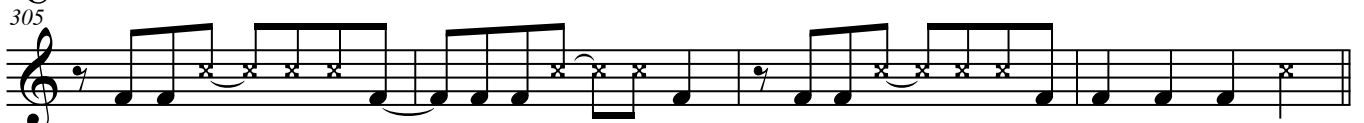

N

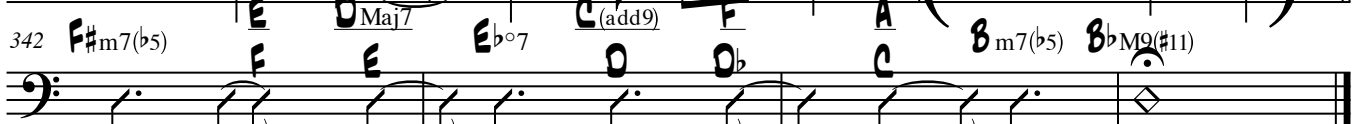
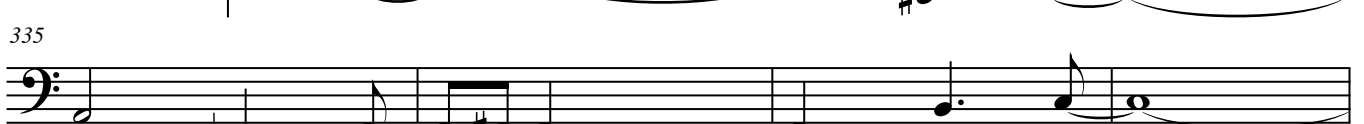

RITARDANDO.....