

DOUBLE EDGE

ELECTRIC BASS

M. LENON

A (SAX)

Electric Bass

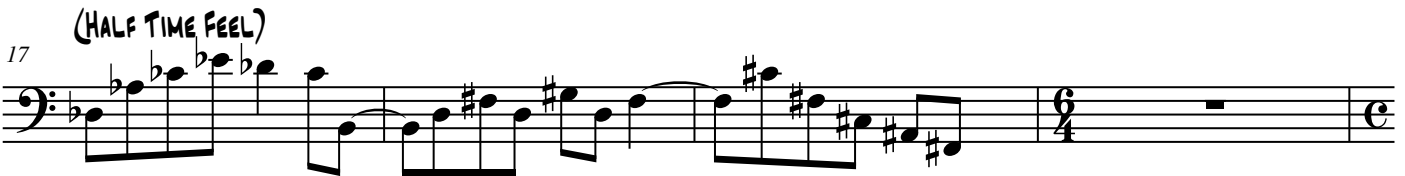
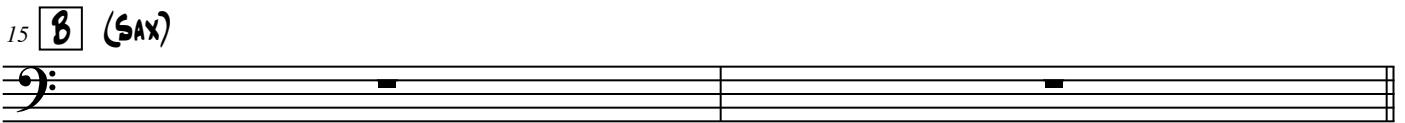
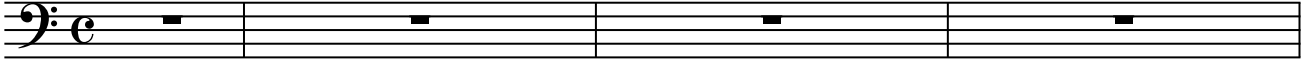

2
29

33

38

40

42

44

46

48

50

52

54 **E^b7sus(b9)** **G^b(add9)** **A^b7sus4** **B PEDAL**

56

58

60 **E^b7sus4**

62 **D^b7sus4**

64 **E^b7sus4**

66 **E^b7sus(b9)** **G^b(add9)** **A^b7sus4** **B PEDAL**

68

70

(OPEN SOLO ON C AN C1; AFTER SOLO CONTINUE TO D)

4
72 **4X** (ON CUE)

74

76

78 **E** (SAX)

(HALF TIME FEEL)

80

84

88

92

96

E1
101 **2X**

103

F
105 (OPEN DRUM SOLO)

109

F1 (4X) (SAX 3X & 4X)
113

115

117 **G**

119

121

123

125
