

DOUBLE EDGE

DRUMS

M. LENON

A (SAX)

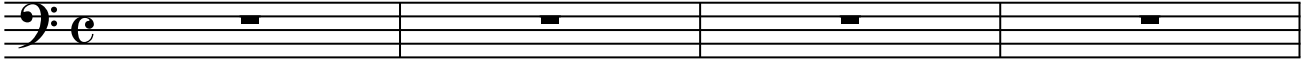

5 **2X** (TACET 1X)

7 (FILL)

A1

9 **4X**

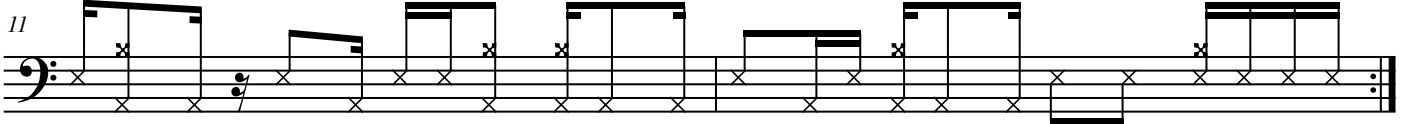

15 **B** (SAX)

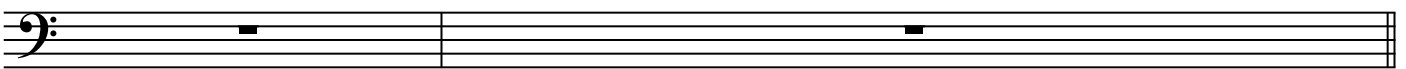

17 (HALF TIME FEEL)

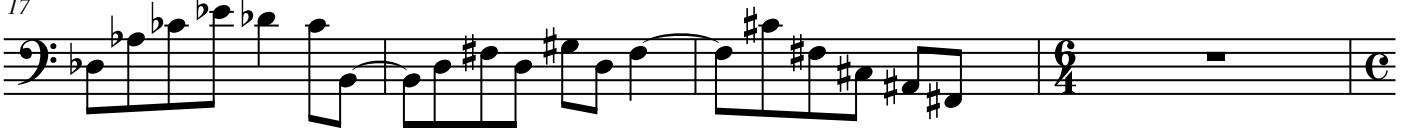

2

29

33

B1

38

2X (TACET 1X)

40

(FILL)

42

C (OPEN SOLO)

44

1, 2, 3.

46

4.

48

C1 (BASS LINE OPTIONAL)

50

52

52

E^b7sus(b9)

G^b(add9)

A^b7sus4

8PEDAL

54

56

58

E7sus4

60

D^b7sus4

62

E7sus4

64

E^b7sus(b9)

G^b(add9)

A^b7sus4

8PEDAL

66

68

70

(OPEN SOLO ON C AN C1; AFTER SOLO CONTINUE TO D)

4
72

4X (ON CUE)

74

76

E (SAX)

(HALF TIME FEEL)

80

84

88

92

96

E1 **2X** (TACET 1X)

103

(FILL)

F
105 (OPEN DRUM SOLO)

109

F1
113 (4X) (SAX 3X & 4X)

115

G
117 (BASS MELODY)

119

121

123

125
