

Vibraphone

Superstition

Stevie Wonder

Arr. M. Zenon

(SWING FEEL)

(STRAIGHT)

4

8 **A** 32 8 6 2 (BONE)

58 **B** 16

74 **B1** (BONE)

78

82

87

91

95

99 5

108 **C**

Detailed description of the musical score: The score is for a vibraphone part. It begins with a treble clef and a 3/4 time signature. The first staff contains a melodic line with a '(SWING FEEL)' marking. The second staff continues the melody with a '(STRAIGHT)' marking and includes triplet markings. The third staff is a whole rest of 32 measures, followed by an 8-measure rest, a 6-measure rest, and a 2-measure rest, with a '(BONE)' marking at the end. The fourth staff is a whole rest of 16 measures, labeled with a boxed 'B'. The fifth staff starts at measure 74 with a boxed 'B1' and contains a melodic line with triplet markings and a '(BONE)' marking. The sixth staff continues the melodic line. The seventh staff continues the melodic line with triplet markings. The eighth staff continues the melodic line. The ninth staff continues the melodic line. The tenth staff continues the melodic line. The eleventh staff is a whole rest of 5 measures. The twelfth staff is a whole rest of 5 measures. The thirteenth staff starts at measure 108 with a boxed 'C' and contains a melodic line.

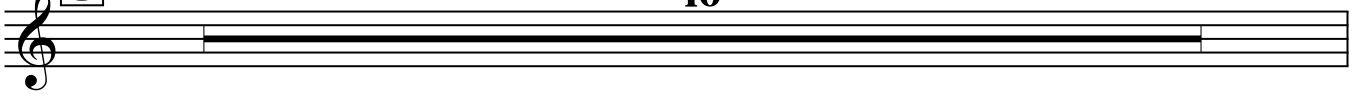

126

130

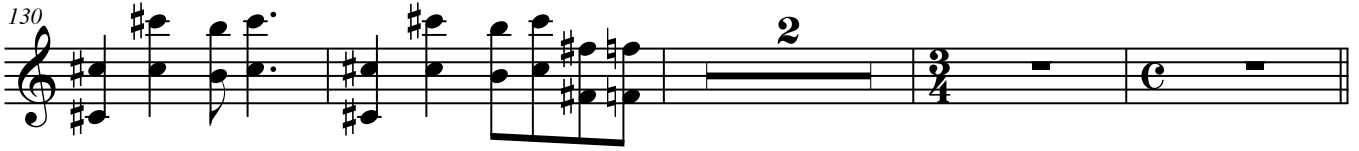

136

140

144

151

155

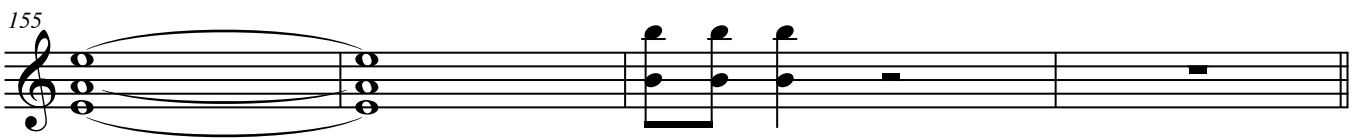

159

163

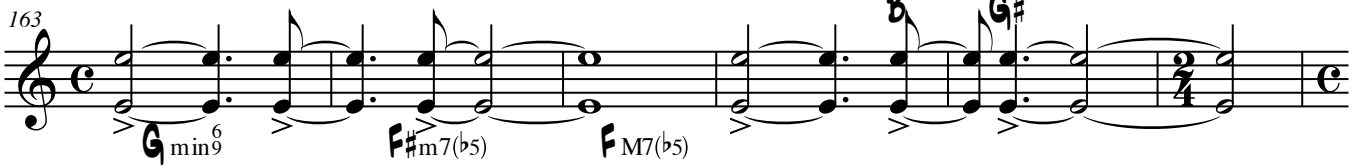

169

173

179 **A_{m9}** **D_(add9)** **E_(add9)**
G_{min9}⁶ > F_{#m7(b5)} F_{M7(b5)} > G_# > C₉⁶ > C_{Maj7} >

183 C_{#m7(b5)} > C₉ > B_{bM7(b5)} >

189 **A_{m9}** **D_(add9)** **E_(add9)** > G_{min9}⁶ > F_{#m7(b5)} > F_{M7(b5)} >

193 C₉⁶ > C_{Maj7} >

199 C_{#m7(b5)} > C₉ > B_{bM7(b5)} > A_{m9} > D_(add9) > E_(add9) >

(OPEN SOLOS)

F

202 G_{min9}⁶ > F_{#m7(b5)} > F_{M7(b5)} >

208 C₉⁶ > C_{Maj7} > C_{#m7(b5)} > C₉ > B_{bM7(b5)} >

212 A_{m9} > D_(add9) > E_(add9) >

218 G_{min9}⁶ > F_{#m7(b5)} > F_{M7(b5)} > C₉⁶ > C_{Maj7} >

222 C_{#m7(b5)} > C₉ > B_{bM7(b5)} >

228 A_{m9} > D_(add9) > E_(add9) > G_{min9}⁶ > F_{#m7(b5)} > F_{M7(b5)} >

232 C₉⁶ > C_{Maj7} >

238

(ON CUE) **G** $C\sharp m7(b5)$ C^9 $B\flat M7(b5)$ $A m9$ $D^{(add9)}$ $E^{(add9)}$

247 $G min^6$ $F\sharp m7(b5)$ $F M7(b5)$

251 C^6 $C Maj7$ $C\sharp m7(b5)$ C^9 $B\flat M7(b5)$

257 $A m9$ $D^{(add9)}$ $E^{(add9)}$

261 $G min^6$ $F\sharp m7(b5)$ $F M7(b5)$ C^6 $C Maj7$

267

271

277

H 280 **(3X)** (BASS)

285 Cm(add9) F13(#11) B(add9) A9(#11)
G

289 **(3X)** (BASS)

294 Cm(add9) F13(#11) B(add9) A9(#11) AbMaj7
Bb AMaj7

298

AbMaj7 Bb
Cm(add9) B

(OPEN SOLOS)

I 306

B B

316

Cm(add9) B B Cm(add9) F13(#11) B(add9) A9(#11)

325

Cm(add9) F13(#11) B(add9) A9(#11) AbMaj7 Bb AMaj7

329

AbMaj7 Bb AbMaj7 B

333

AbMaj7 Bb AbMaj7 B

(ON CUE)

337

(BASS)

345

369

(PIANO)

8

385

4X

393

(SWING FEEL)

